

Inspector, Jerry Worzella 912-422-5122

Permit Number: MHP-2020-

Date Issued: _____

Atkinson County Tax Assessor

P.O. Box 795, Pearson, Ga 31642

Phone: 912-422-7382 Fax: 912-422-6555

MOBILE HOME MOVING/SET-UP PERMIT APPLICATION

Individuals wishing to locate a new manufactured home, move a manufactured home from one location to another, or replace an existing manufactured home in Atkinson County must obtain a Manufactured Home Moving/Set-up Permit.

PERMIT FEE: Mobile Home Moving/Set-Up permit fee is \$125, and due at the time of application.

ALL PERMITS WILL EXPIRE AFTER 6 MONTHS IF NO PROGRESS OR ACTIVITY IS MADE TOWARDS THE COMPLETION OF YOUR PROJECT. THERE CAN ONLY BE 1 MOBILE HOME PER ACRE ON PRIVATE PROPERTY.

- Is it inside of the City Limits? ___ Yes ___ No
- Is there a mobile home or exiting dwelling on the property now? ___ Yes ___ No,
(If yes, the existing dwelling will need to be moved within 30-days. If the existing dwelling is not moved within the 30-days, the electrical service to the existing dwelling & new dwelling will be disconnected.
- Is a 911 Address needed? _____
- Is this address located in a Wetland? _____
- Is this address located in a Flood Zone? _____
- Electricity: ___ Georgia Power ___ Satilla REA
- Water: ___ City ___ Community Well ___ Private Well

Mobile Home Title Owner: _____

Land Owner Name: _____

Map & Parcel: _____

Mailing Address: _____

Physical Address: _____

Phone Number: _____

Year of Mobile Home: _____ Size of Mobile Home: _____

Make & Model: _____

Serial Number: _____

Signature of Applicant: _____

Signature of Tax Appraiser: _____

Inspector, Jerry Worzella 912-422-5122

Permit number: MHP-2020-

Date Issued: _____

Inspections are done on Tuesdays and Thursday. A 24 hour notice is needed.

The Following information/documents must be submitted before a permit can be issued.

- Septic Tank Permit (Health Department, phone number 912-422-6103)
- Bill of Sale or Title
- Copy of the Plat of the Property

Additional information/documents must be submitted if the mobile home is Pre-Owned.

- Pre-Inspection Approval
- Paid Tax Receipt

Ordinance Set-up Requirements

- Blocks No more than 8 Feet apart and under each door jam.
- Tie down straps must be no more than 8 feet apart. (Alternates must be approved)
- Plastic must be under home.
- Approved Septic Tank Connection
- 4 wire service in conduit all the way
- Your home must face the road
- 3x4 landing is required at all doorways
- All defects must be repaired as required by the Building Inspector

The applicant/owner, listed above, will be held responsible for insuring that all documents have been obtained, and that all required inspections have been made. The owner may request a Certificate of Occupancy or Certificate of Completion when all required inspections have been approved. Your final inspection must be completed within 6 months of the application date. If all items pass, a power release will be issued to your electricity provider.

Applicant Signature _____ Date _____

Atkinson County Mobile Home Moving Permit

Applicant: _____	Date: _____
Year: _____	Make/Model: _____
Serial/ID Number: _____	
Size of Mobile Home: _____ x _____	Color: _____

The mobile home listed above has been authorized to move into Atkinson County.

Atkinson County Tax Appraiser: _____

MOVER MUST KEEP THIS PERMIT IN THEIR POSSESSION WHILE MOVING HOME

3-WIRE, OH SERVICE (120/240V) - CUSTOMER OWNED POLE

ALL METER SOCKETS MUST BE RINGLESS

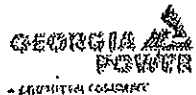
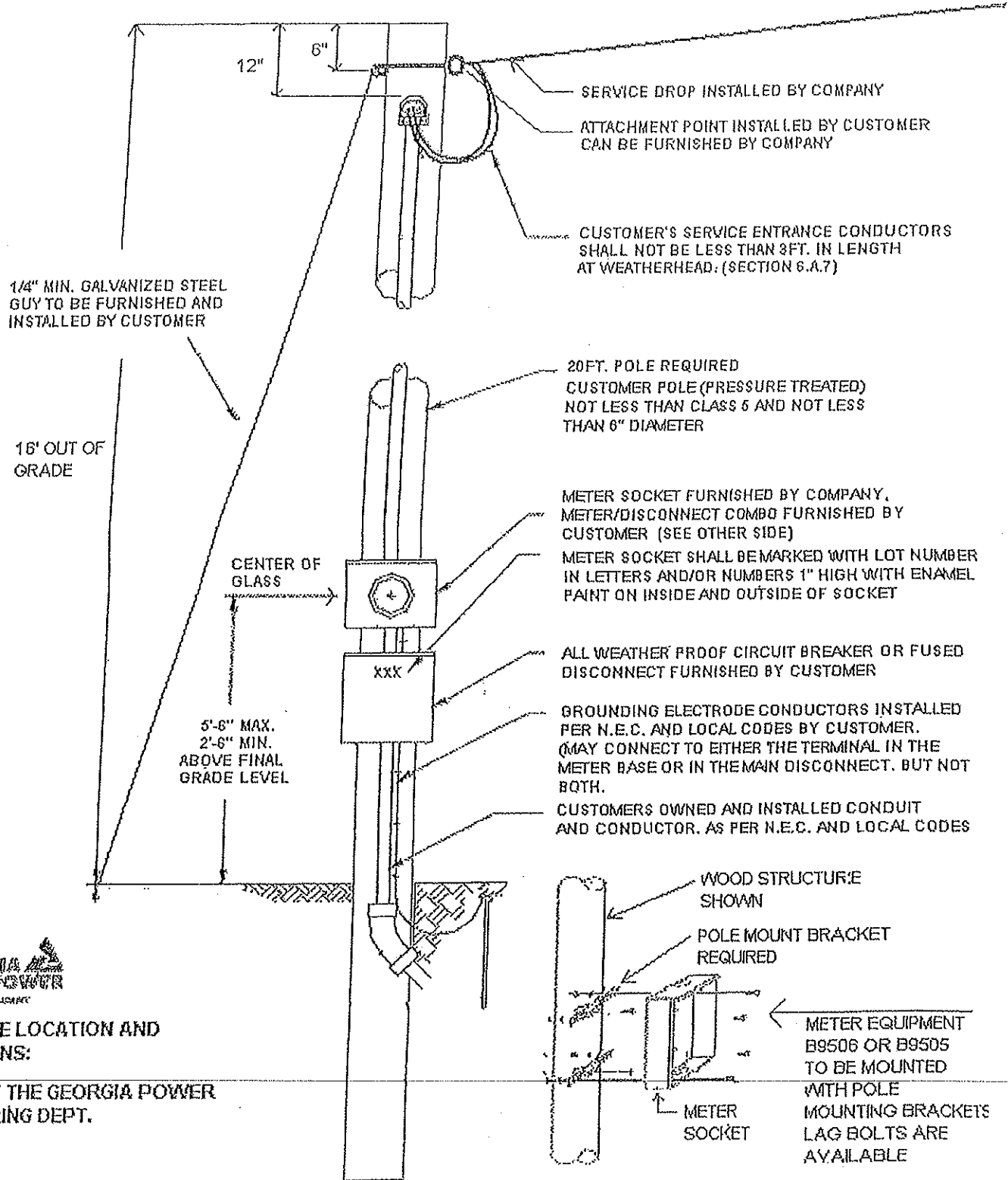

FOR POLE LOCATION AND QUESTIONS:

CONTACT THE GEORGIA POWER ENGINEERING DEPT.

8.2 3-Wire, OH/UD Service, (120V-240V), (225A or Less), OH/UD Construction

CUSTOMER OWNED SOCKET MINIMUM SPACING REQUIREMENTS FOR OVER/UNDER CONSTRUCTION

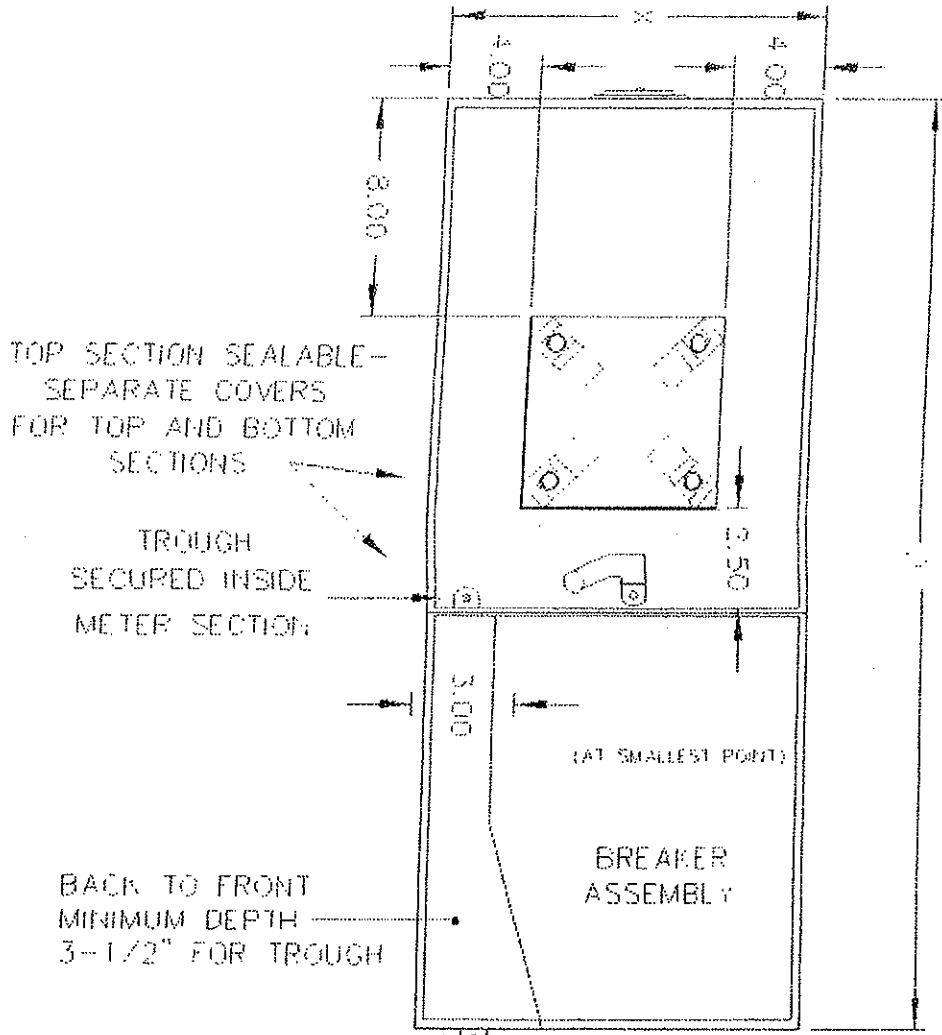

UP TO 3" KNOCKOUT SEALABLE TROUGH LIP
3-WIRE, OH OR UD SERVICE, (120/240V OR 120/208V)

CUSTOMER OWNED METER SOCKET

- * 5TH TERMINAL REQUIRED IF USED ON 3W 120/208V SERVICE
- * BYPASS DEVICE REQUIRED FOR COMMERCIAL SERVICE
- * The size requirements shown do not apply to sockets or socket/breaker units designed for use on temporary service installations.

DRAWN BY BJH	DATE 08/15/15	REVISIONS 9/19/06.6/8/11	GEORGIA POWER COMPANY
TRACED BY JAP	SCALE NONE		
APPROVED _____			

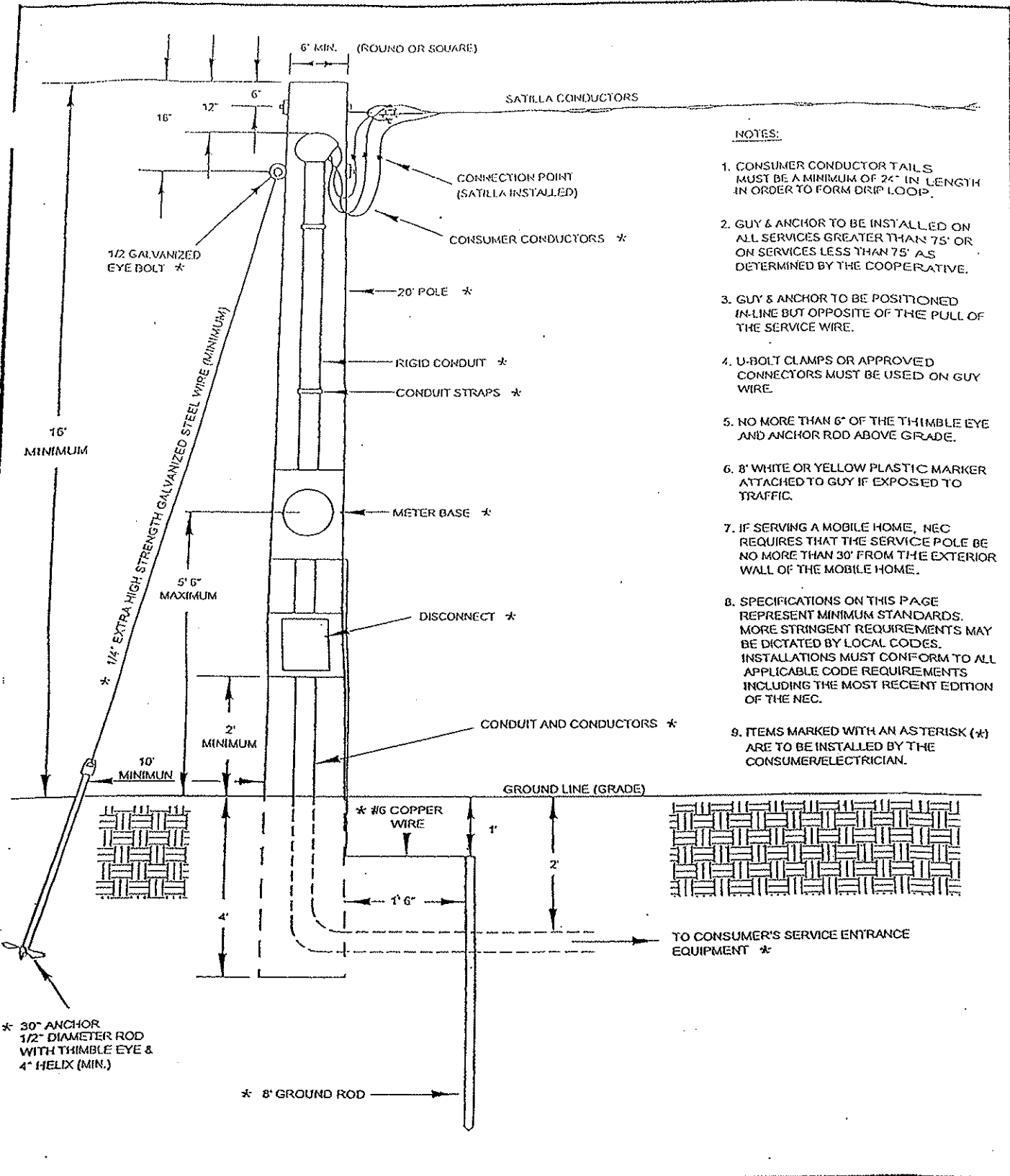

- NOTES:**
1. CONSUMER CONDUCTOR TAILS MUST BE A MINIMUM OF 24" IN LENGTH IN ORDER TO FORM DRIP LOOP.
 2. GUY & ANCHOR TO BE INSTALLED ON ALL SERVICES GREATER THAN 75' OR ON SERVICES LESS THAN 75' AS DETERMINED BY THE COOPERATIVE.
 3. GUY & ANCHOR TO BE POSITIONED IN-LINE BUT OPPOSITE OF THE PULL OF THE SERVICE WIRE.
 4. U-BOLT CLAMPS OR APPROVED CONNECTORS MUST BE USED ON GUY WIRE.
 5. NO MORE THAN 6" OF THE THIMBLE EYE AND ANCHOR ROD ABOVE GRADE.
 6. 8" WHITE OR YELLOW PLASTIC MARKER ATTACHED TO GUY IF EXPOSED TO TRAFFIC.
 7. IF SERVING A MOBILE HOME, NEC REQUIRES THAT THE SERVICE POLE BE NO MORE THAN 30' FROM THE EXTERIOR WALL OF THE MOBILE HOME.
 8. SPECIFICATIONS ON THIS PAGE REPRESENT MINIMUM STANDARDS. MORE STRINGENT REQUIREMENTS MAY BE DICTATED BY LOCAL CODES. INSTALLATIONS MUST CONFORM TO ALL APPLICABLE CODE REQUIREMENTS INCLUDING THE MOST RECENT EDITION OF THE NEC.
 9. ITEMS MARKED WITH AN ASTERISK (*) ARE TO BE INSTALLED BY THE CONSUMER/ELECTRICIAN.

SATILLA REMC
METER POLE INSTALLATION

SATILLA REMC	
Dwg date: 07/20/12	M25-5
Effective date: 07/20/12	

* Uni-Strut must be bolted to panel.

15.27 3-WIRE, UG SERVICE, (120/240V OR 120/208V), MOBILE HOME PARKS

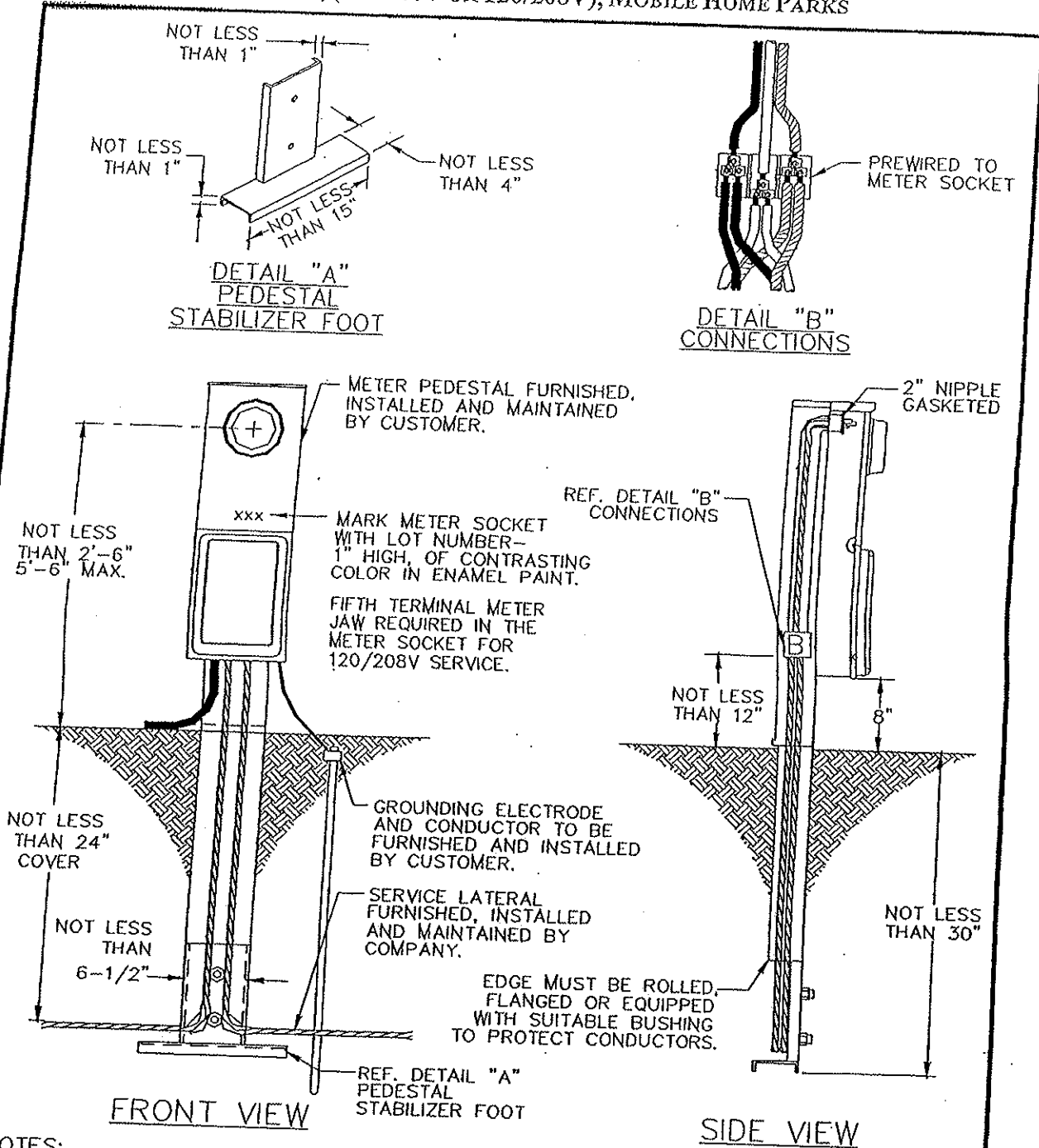

NOTES:

1. POST, RACEWAY, AND STABILIZER FOOT SHALL BE GALVANNEALED STEEL AND PAINTED. POST MUST BE 12 GAUGE GALVANNEALED STEEL.
2. SEALING RING FOR RING TYPE SOCKET SHALL BE COMPANY APPROVED SCREW TYPE.
3. SEE SECTION 9.0, G, (2) FOR ADDITIONAL INFORMATION

3-WIRE, UG SERVICE, (120/240V OR 120/208V), MOBILE HOME PARKS

DRAWN BY: A.A.W.B.	DATE: 4/1/88	REVISIONS: 12/31/92, 1/1/97	XDSP GEORGIA POWER COMPANY
TRACED BY: D.G. BAILEY	SCALE: NONE	8/23/99, 01/13/00, 9/26/06,	
APPROVED:		3/14/07	

SECTION 15.27

ELECTRICAL PVC SCHEDULE 40
 MATERIAL LIST FURNISHED AND INSTALLED
 BY CUSTOMER

- | | |
|-------------------------|-----------|
| 1 JOINT OF PVC PIPE 10' | 1 MALE |
| 1 SWEEP ELL | ADAPTER & |
| 1 COUPLING | LOCK RING |

SERVICE ENTRANCE SIZES	RIGID CONDUIT
200A	2 1/2"
400A	3"

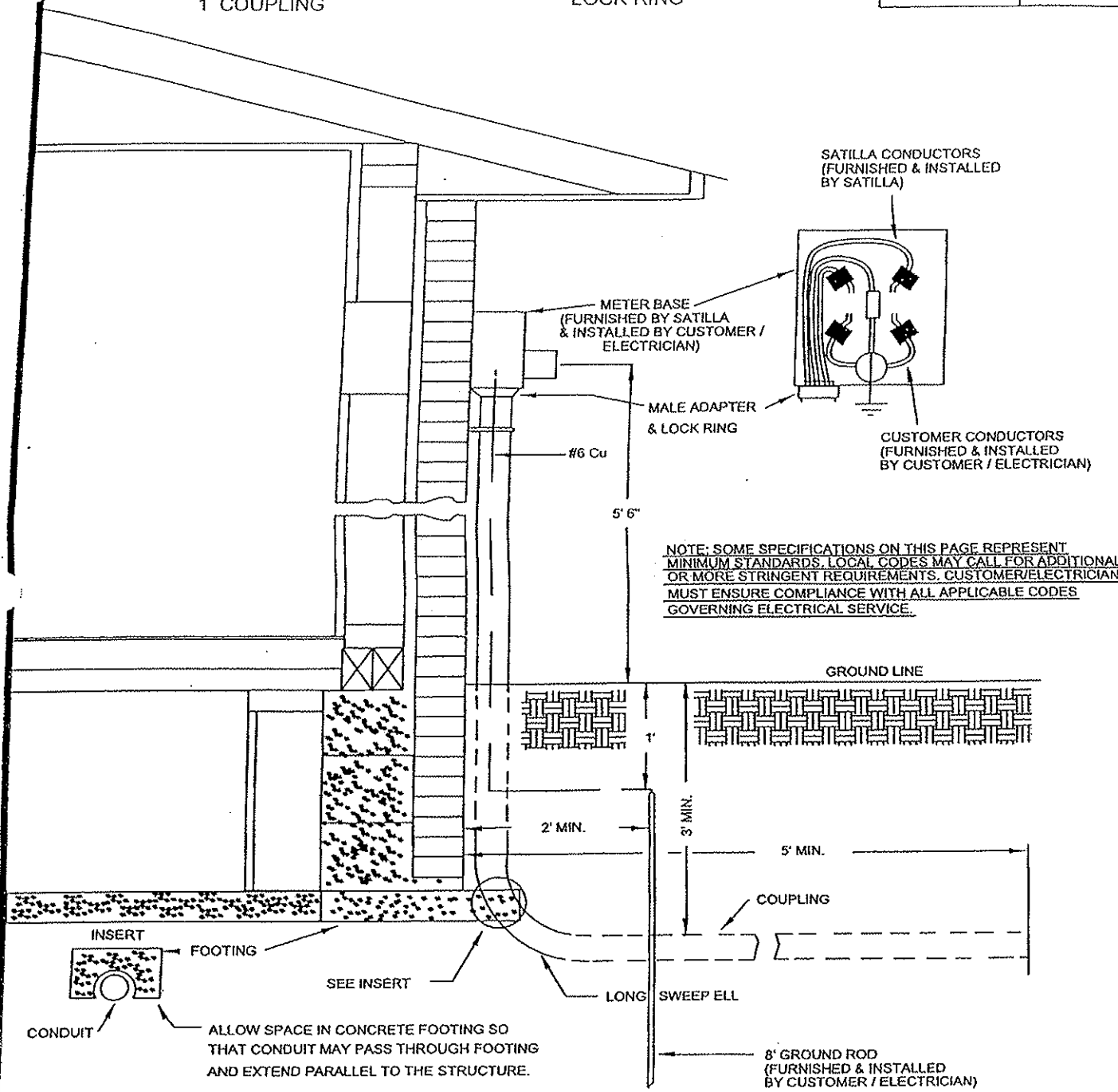

SATILLA REMC UG WIRING DIAGRAM
 SERVICE DISCONNECT LOCATED INSIDE

SATILLA REMC	
date:	
2/16/09	M25-1

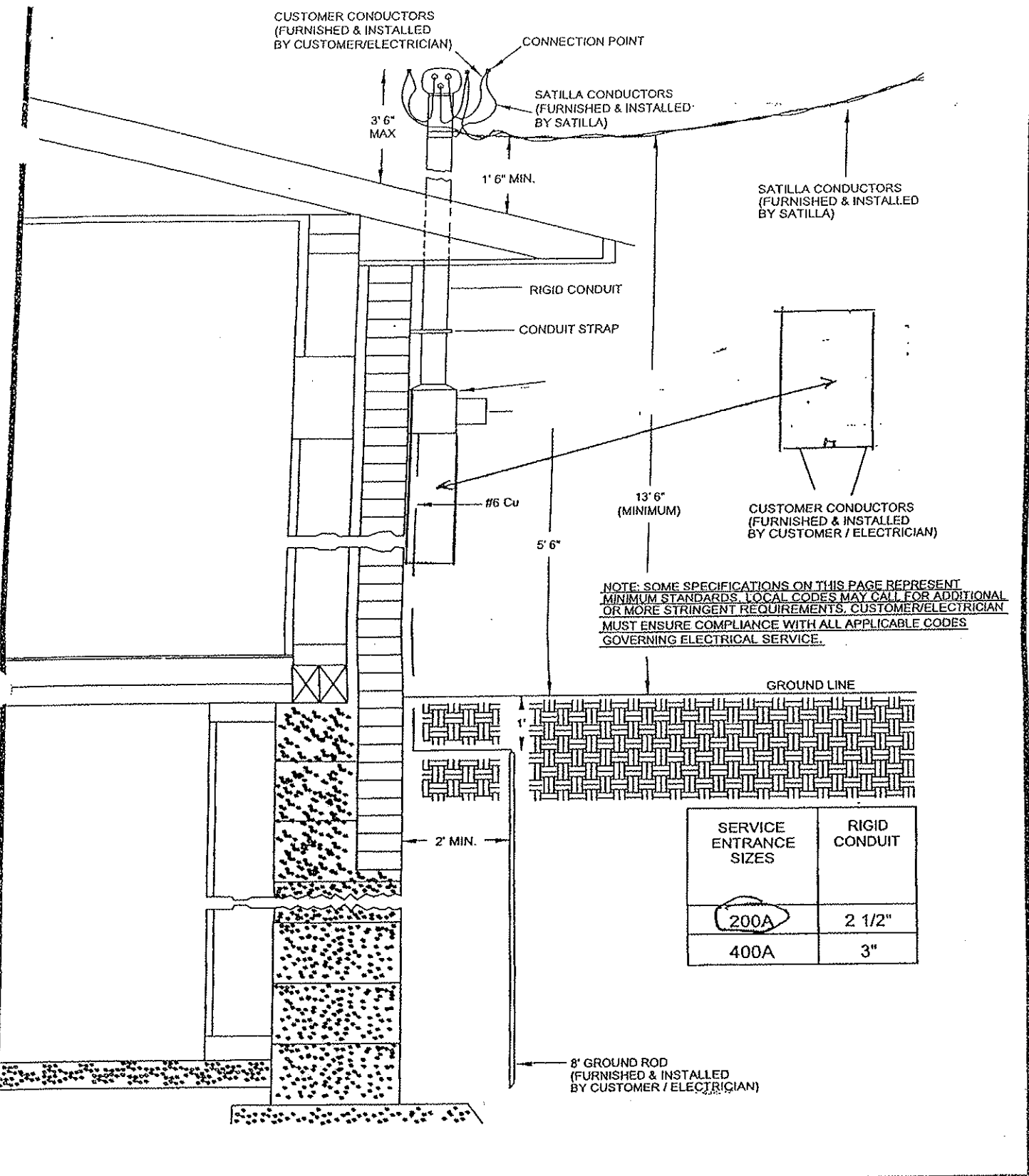

NOTE: SOME SPECIFICATIONS ON THIS PAGE REPRESENT MINIMUM STANDARDS. LOCAL CODES MAY CALL FOR ADDITIONAL OR MORE STRINGENT REQUIREMENTS. CUSTOMER/ELECTRICIAN MUST ENSURE COMPLIANCE WITH ALL APPLICABLE CODES GOVERNING ELECTRICAL SERVICE.

SERVICE ENTRANCE SIZES	RIGID CONDUIT
200A	2 1/2"
400A	3"

SATILLA REMC OVERHEAD WIRING DIAGRAM
SERVICE DISCONNECT LOCATED OUTSIDE

SATILLA REMC

date:
2/16/09

M25-4

EXHIBIT 5

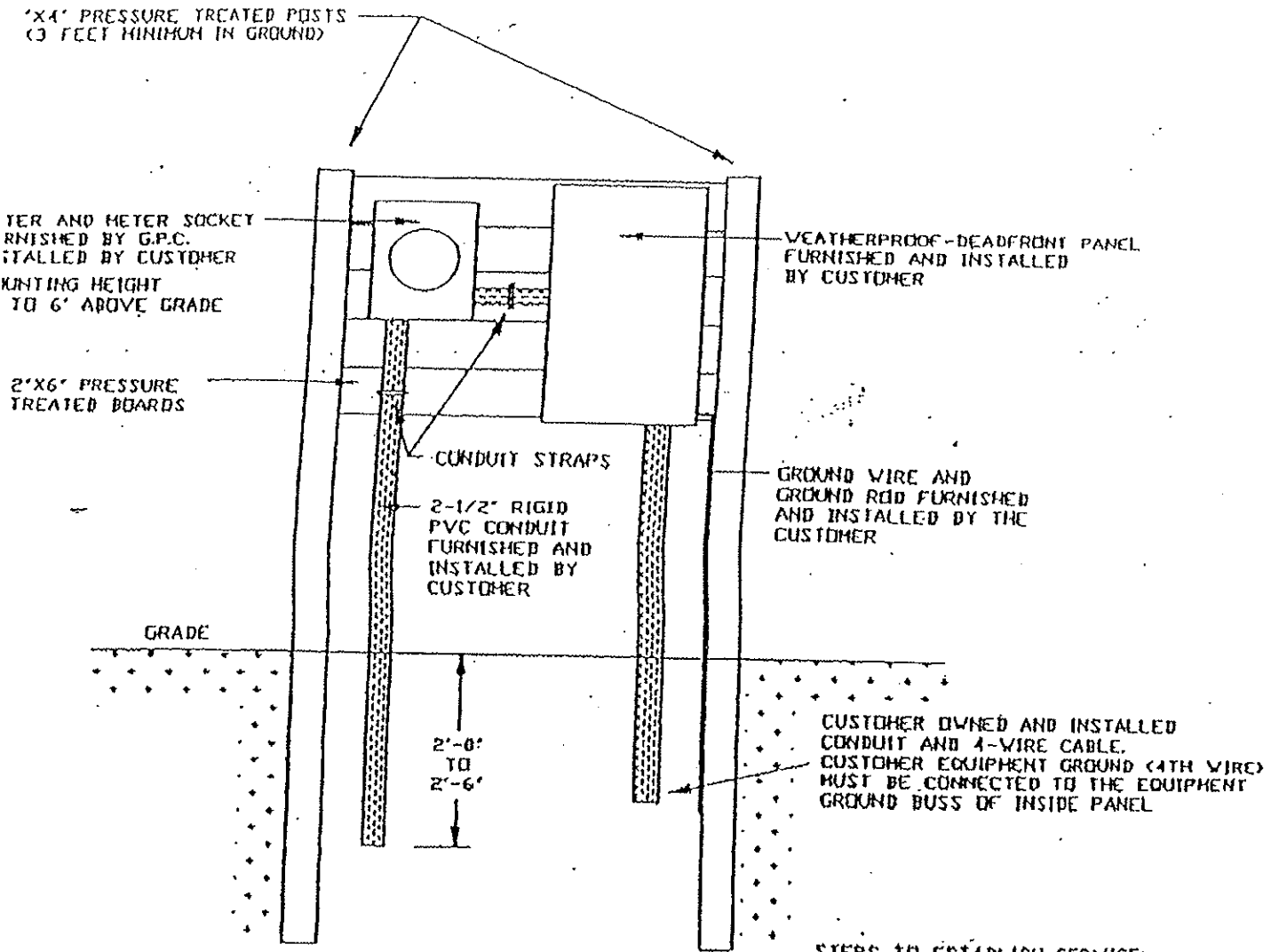

- STEPS TO ESTABLISH SERVICE:
- SET UP ACCOUNT IN OFFICE WHICH SERVICES YOUR AREA.
 - PAY UNDERGROUND SERVICE FEE
 - OBTAIN ELECTRICAL INSPECTION FROM LOCAL GOVERNMENT (IF REQUIRED).

SERVICE CAN NOT BE CONNECTED UNTIL ABOVE ITEMS ARE COMPLETED

MOBILE HOME SERVICE REQUIREMENTS UNDERGROUND

MOBILE HOME OR TEMPORARY SERVICE POLE REQUIREMENTS

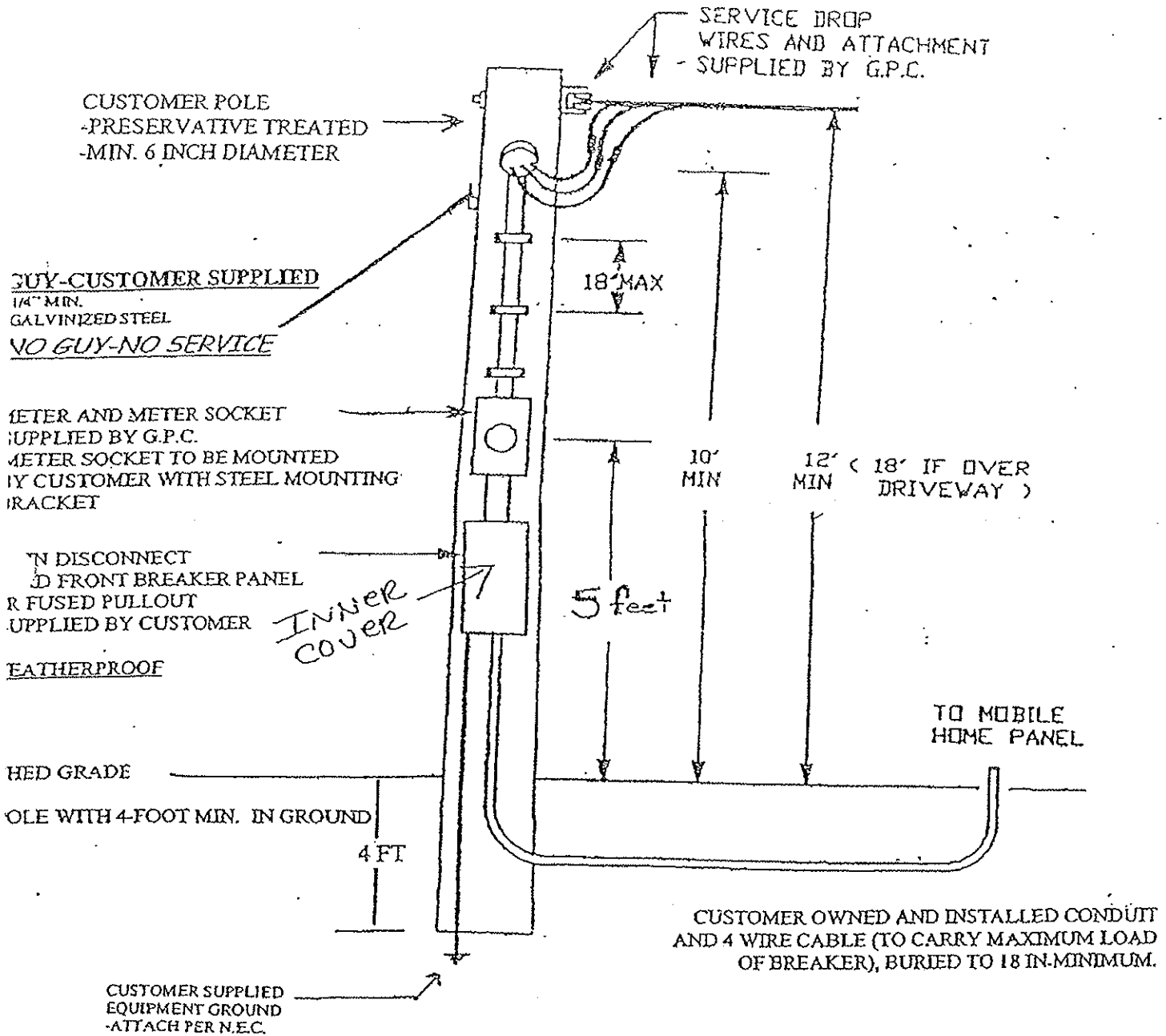

NOTE: FOR FULL REQUIREMENTS SEE NATIONAL ELECTRICAL CODE ARTICLE 550

CUSTOMER EQUIPMENT GROUND (4TH WIRE) MUST BE CONNECTED TO THE EQUIPMENT GROUND BUSS INSIDE THE MOBILE HOME.

STEPS TO HAVE SERVICE ESTABLISHED... CONTACT GEORGIA POWER AND APPLY FOR SERVICE HAVE G.P.C. REPRESENTATIVE SPOT LOCATION FOR SERVICE POLE PAY DEPOSIT IF APPLICABLE

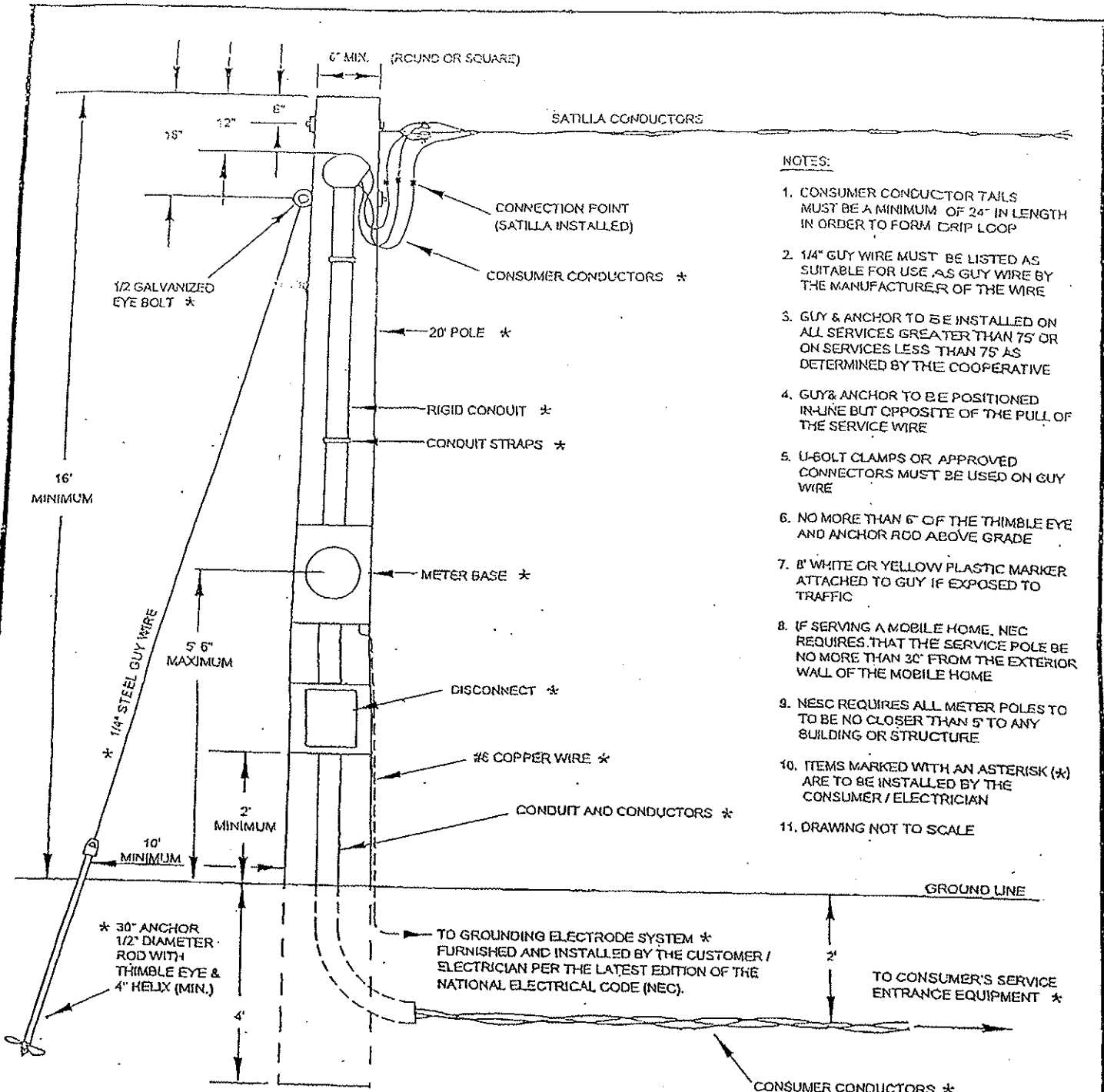

NOTES:

1. CONSUMER CONDUCTOR TAILS MUST BE A MINIMUM OF 24" IN LENGTH IN ORDER TO FORM DRIP LOOP
2. 1/4" GUY WIRE MUST BE LISTED AS SUITABLE FOR USE AS GUY WIRE BY THE MANUFACTURER OF THE WIRE
3. GUY & ANCHOR TO BE INSTALLED ON ALL SERVICES GREATER THAN 75' OR ON SERVICES LESS THAN 75' AS DETERMINED BY THE COOPERATIVE
4. GUY & ANCHOR TO BE POSITIONED IN-LINE BUT OPPOSITE OF THE PULL OF THE SERVICE WIRE
5. U-BOLT CLAMPS OR APPROVED CONNECTORS MUST BE USED ON GUY WIRE
6. NO MORE THAN 6" OF THE THIMBLE EYE AND ANCHOR ROD ABOVE GRADE
7. 8" WHITE OR YELLOW PLASTIC MARKER ATTACHED TO GUY IF EXPOSED TO TRAFFIC
8. IF SERVING A MOBILE HOME, NEC REQUIRES THAT THE SERVICE POLE BE NO MORE THAN 30" FROM THE EXTERIOR WALL OF THE MOBILE HOME
9. NESC REQUIRES ALL METER POLES TO BE NO CLOSER THAN 5' TO ANY BUILDING OR STRUCTURE
10. ITEMS MARKED WITH AN ASTERISK (*) ARE TO BE INSTALLED BY THE CONSUMER / ELECTRICIAN
11. DRAWING NOT TO SCALE

ADDITIONAL NOTES:

1. SOME SPECIFICATIONS ON THIS PAGE REPRESENT MINIMUM STANDARDS. LOCAL CODES MAY CALL FOR ADDITIONAL OR MORE STRINGENT REQUIREMENTS. CUSTOMER / ELECTRICIAN MUST ENSURE COMPLIANCE WITH ALL APPLICABLE CODES GOVERNING ELECTRICAL SERVICE.
2. NATIONAL ELECTRICAL SAFETY CODE (NESC) REQUIREMENTS PROHIBIT CONSUMERS FROM WORKING CLOSER THAN 12" OF ENERGIZED SATILLA REMC CONDUCTORS OR INSTALLING ANY EQUIPMENT WITHIN 12" OF SATILLA REMC OVERHEAD CONDUCTORS.
3. NATIONAL ELECTRICAL CODE (NEC) REQUIRES ALL CONDUCTORS ENTERING OR EXITING A METER BASE OR A CONSUMER'S DISCONNECT TO BE PROTECTED AGAINST PHYSICAL DAMAGE. THEREFORE, ALL EXTERIOR CONDUCTORS SHOULD BE INSTALLED IN SUITABLE CONDUIT.

CONSUMER CONDUCTORS * FURNISHED AND INSTALLED BY THE CUSTOMER / ELECTRICIAN PER THE LATEST EDITION OF THE NATIONAL ELECTRICAL CODE (NEC).

SATILLA REMC

METER POLE INSTALLATION

SATILLA REMC

Dwg date: 01/15/12

Effective date: 10/17/11

MOE F